

# Spectacular Landforms of Wyoming

Name: \_\_\_\_\_

**Name of the Landform:** \_\_\_\_\_

Location, location, location  
(Where is this landform located?)

Draw a picture of this landform.

Write a brief description of this landform.

How was this landform formed?

What recreational activities could you do at this landform?

What would good stewardship look like at this landform?

Name one interesting fact about this landform:





# Spectacular Landforms of Wyoming

Name: **Teacher Sample**

Name of the Landform: **Grand Canyon of the Yellowstone**

Location, location, location  
(Where is this landform located?)

**Northwest corner of Wyoming, within the boundaries of Yellowstone National Park on the Yellowstone River.**

Write a brief description of this landform.

- **20-mile-long canyon**
- **1200 ft. deep**
- **river tumbles 308 ft.**
- **appears green from algae and moss at the river's bottom**

Draw a picture of this landform.

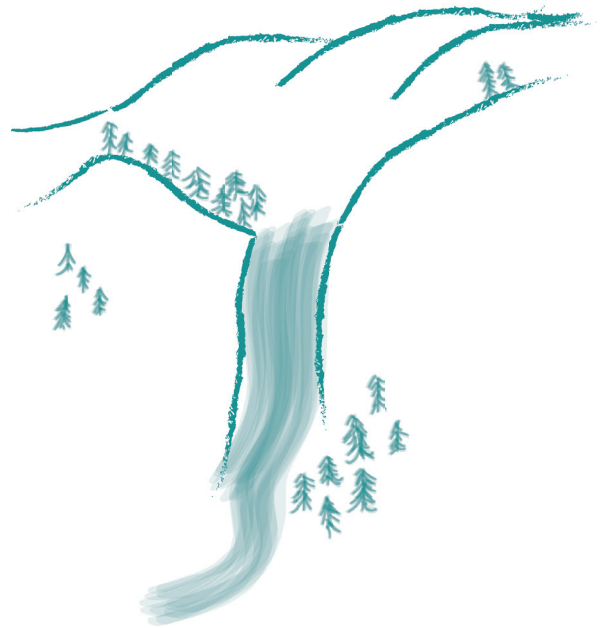

How was this landform formed?

- **The canyon was carved by the Yellowstone River.**
- **The change in elevation causes the waterfall.**
- **The water from the waterfall hits softer rocks, eroding them away.**

What recreational activities could you do at this landform?

- **sight-seeing**
- **watching wildlife**
- **hiking**
- **photography**

Name one interesting fact about this landform:

**Lower Yellowstone Falls is twice as high as Niagara Falls.**

What would good stewardship look like at this landform?

- **Follow rules and signs**
- **Carry in/carry out**







## 97,818 SQUARE MILES OF TRAILS LESS TRAVELED

The memories are enough reason to make your way across Wyoming. But a few mementos are a nice perk. Explore Mother Nature's most breathtaking creations, like Yellowstone National Park, Devils Tower, and the Grand Teton. Along the way, pick up collectible stickers that pay tribute to Wyoming's many areas of rugged majesty and possibility.

### KEY

- SALT TO STONE ROUTE
- ROCKIES TO TETONS ROUTE
- PARK TO PARK ROUTE
- BLACK TO YELLOW ROUTE
- ★ STICKERS LOCATED HERE
- ★ NATIONAL PARK
- ★ STATE PARK
- MONUMENT/LANDMARK
- CITY/TOWN
- CALIFORNIA, MORMON PIONEER, OREGON TRAIL, AND PONY EXPRESS
- PARK BOUNDARY



TRACK YOUR TRIP

#That'sWY

TravelWyoming.com/maps

Grade 3 - Outdoor Recreation & Tourism - Lesson 1

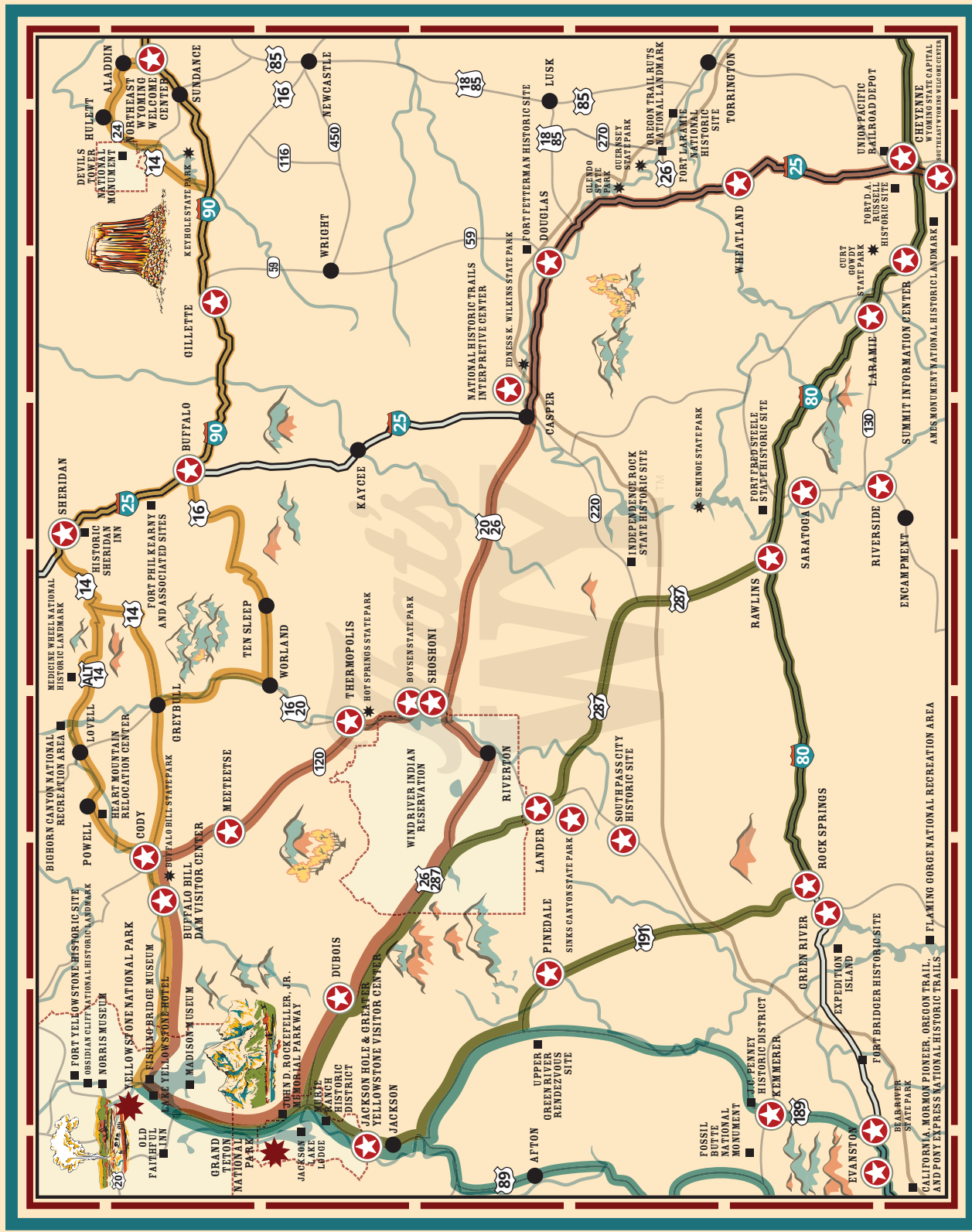

EVERY ROAD LEADS TO ADVENTURE. AND STICKERS.

Collect your set of Great American Roadtrip Stickers at Wyoming Visitor Centers throughout the state.

Visit [TravelWyoming.com/maps](http://TravelWyoming.com/maps) for the sticker distribution center locations.



#SaltToStone



SALT TO STONE

Outdoor aficionados, amateur paleontologists, wildlife lovers and history buffs flock to the Salt to Stone region. From the Great Salt Lake to Yellowstone National Park, those who explore these starkly beautiful landscapes will find natural treasures such as Fossil Butte National Monument, Kilpecker Sand Dunes, Boar's Tusk and Jackson Lake. All around the region, towns immersed in history welcome you on your way to epic outdoor activities, including hiking, biking, kayaking, boating, skiing and snowmobiling.



#RockiesToTetons



ROCKIES TO TETONS

Choose a route of epic scale along the eastern slope of the Continental Divide. The Rockies to Teton region brims with a wide array of only-in-Wyoming experiences. Home to the Western-rooted capital city of Cheyenne, the Wind River Indian Reservation; and the snowy, Medicine Bow, Seminoe and Wind River mountain ranges, the area attracts both culture vultures and adventure seekers.



#ParkToPark



PARK TO PARK

Follow the path of those who came before us on your way to Yellowstone. Stretch your legs on the historic trails winding through the heart of Wyoming and learn about the dinosaurs that trekked them more than 100 million years ago in the Bighorn Basin. Scenery straight out of an adventure magazine and plenty of welcoming towns make the Park to Park region ideal for a variety of getaways. From rugged backcountry escapes, to relaxing hot springs retreats.



#BlackToYellow



BLACK TO YELLOW

Begin the adventure long before Yellowstone National Park's east entrance with detours through Wyoming's Black Hills National Forest, Devils Tower National Monument and Bighorn Canyon National Recreation Area. With little traffic, fewer people and wide-open skies, the black to yellow region will redefine your concept of fresh air. Dotting the spectacular landscape, you'll find charming towns where 19th-century hotels, shops and restaurants still welcome travelers and outdoor recreation abounds. Acres of public land, sagebrush plains and rolling hills set the scene for trips ranging from family outings to solitary adventures.



## Exit Ticket

1. Because of this lesson, I learned \_\_\_\_\_

\_\_\_\_\_

2. I was surprised \_\_\_\_\_

\_\_\_\_\_

3. I still wonder \_\_\_\_\_

\_\_\_\_\_



© 2017 Wyoming Agriculture in the Classroom Materials

## Exit Ticket

1. Because of this lesson, I learned \_\_\_\_\_

\_\_\_\_\_

2. I was surprised \_\_\_\_\_

\_\_\_\_\_

3. I still wonder \_\_\_\_\_

\_\_\_\_\_

© 2017 Wyoming Agriculture in the Classroom Materials

